



**Environmental Records
Information Centre**
North East

Make Your Records Count!

How your sightings can help protect our region's wildlife

Paul Stevens
ERIC North East Coordinator

Who are we?



Environmental Records
Information Centre
North East

Paul Stevens

ERIC NE Coordinator

Fiona Greenwold

ERIC NE Engagement Officer

Anne Donnelly

Irene Zaina

ERIC North East Officers



and a team of fantastic volunteers!

Based at the Great North Museum: Hancock in Newcastle

What is ERIC North East?



Environmental Records
Information Centre
North East

Collate species and habitat data for the region



Make the information accessible to those who need it for nature conservation purposes



What is ERIC North East?



Environmental Records
Information Centre
North East

Encourage more people to log their wildlife sightings

Find and use records that would otherwise be lost

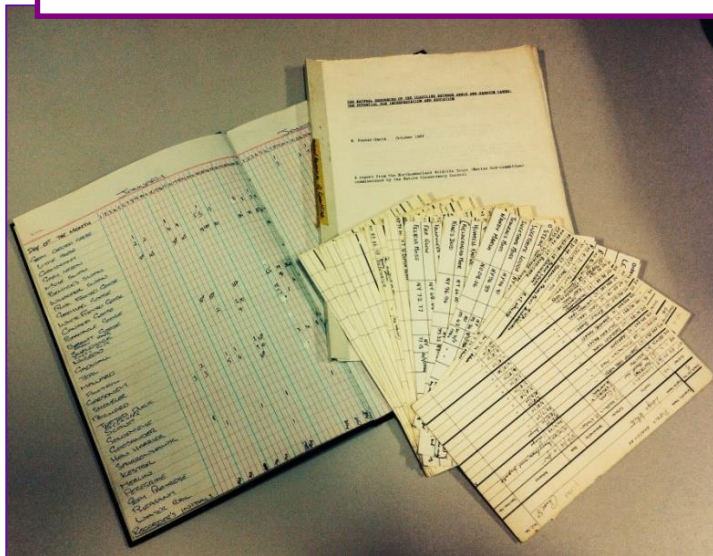

Currently hold over **3.6 million** species records

ERIC's area of coverage

Part of a network of
records centres
nationally

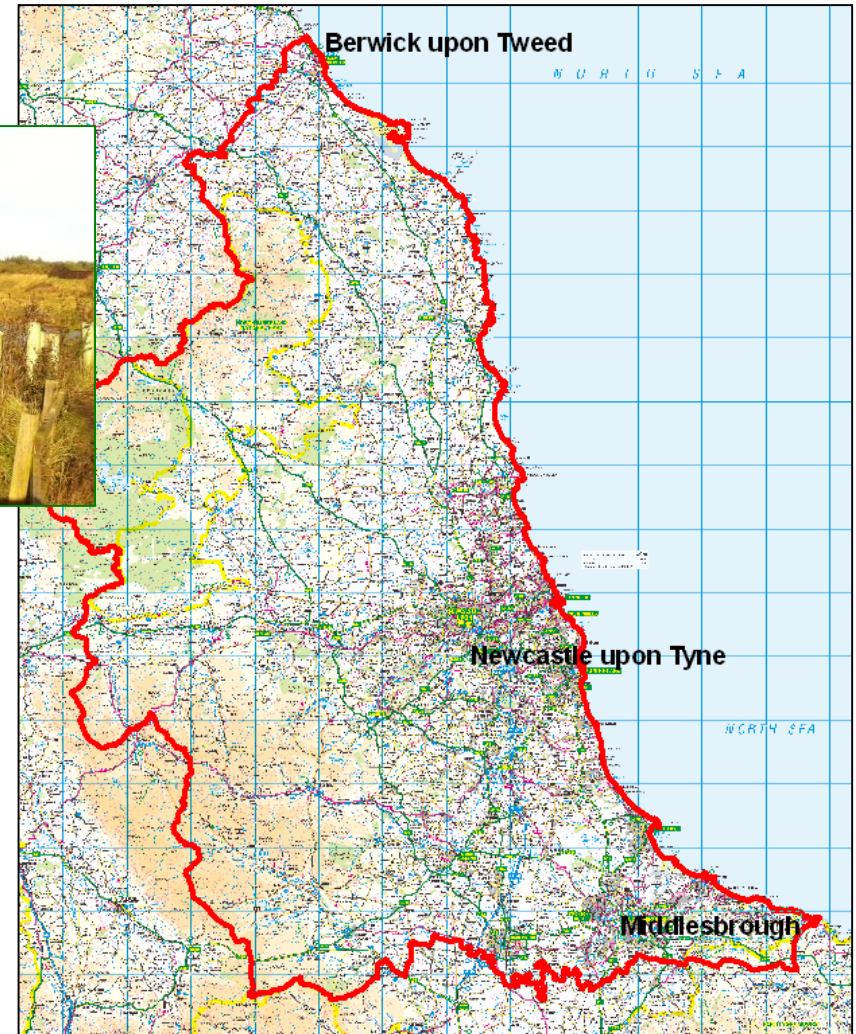

Where does the data come from?



Environmental Records
Information Centre
North East

- Community groups
- Naturalist groups and societies
- Organisations like the Wildlife Trust
- Many individuals

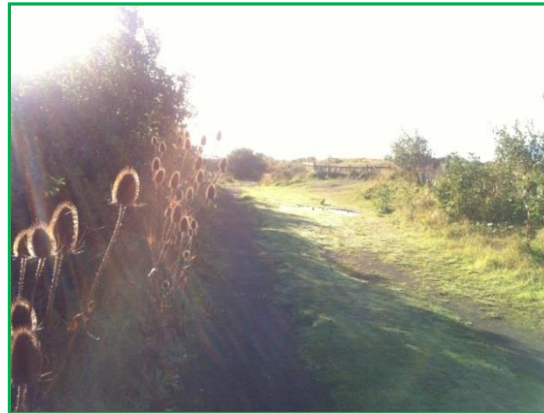

Without their enthusiasm, we would know far less about the natural world than we do today.

What is a wildlife record?



Environmental Records
Information Centre
North East

A wildlife record is a documented occurrence of an animal or plant at a location, at a specific point in time by a named person

Every valid record needs:

Species name

Observer name

Date

Location (including grid reference)



What is a wildlife record?



Environmental Records
Information Centre
North East

From this



To this

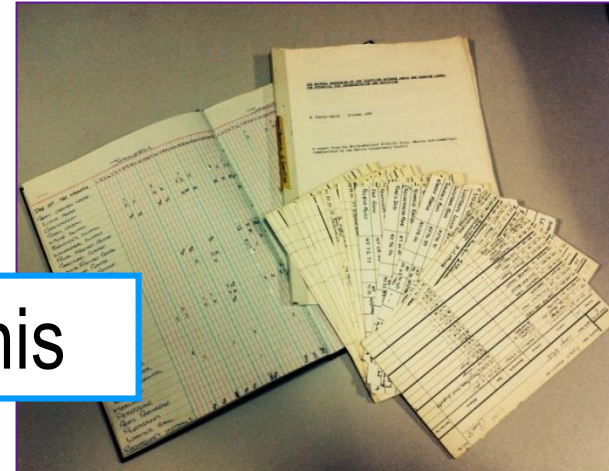

To this

	Observer name	Common name	Location	Grid Reference	Date	Abundance	Comments
1	Andrew Waggott	Blackbird	St Andrew's Cemetery	NZ4252556625	2006	18	
2	Andrew Waggott	Blackbird	All Saints Cemetery, Jesmond	NZ250662	2006	34	
3	Andrew Waggott	Blackbird	Jesmond Old Cemetery, Sandyford	NZ255655	2006	26	
4	Andrew Waggott	Blackbird	St Nicholas' Cemetery, Fenham	NZ224637	2006	17	
5	Andrew Waggott	Blackbird	St John's Cemetery, Elswick	NZ224637	2006	39	
6	Andrew Waggott	Blackbird	Crematorium, Benwell	NZ207653	2006	45	
7	Andrew Waggott	Blackbird	Lemington Cemetery	NZ184655	2006	26	
8	Andrew Waggott	Blackbird	Byker & Heaton Cemetery	NZ271668	2006	27	
9	Andrew Waggott	Blackbird	Hollywood Avenue Cemetery	NZ245689	2006	43	
10	Andrew Waggott	Blackbird	North Gosforth Cemetery	NZ240717	2006	28	
11	Andrew Waggott	Blackcap	Jesmond Old Cemetery, Sandyford	NZ255655	2006	1	
12	Andrew Waggott	Blue Tit	St Andrew's Cemetery	NZ4252556625	2006	18	
13	Andrew Waggott	Blue Tit	All Saints Cemetery, Jesmond	NZ250662	2006	20	
14	Andrew Waggott	Blue Tit	Jesmond Old Cemetery, Sandyford	NZ255655	2006	33	
15	Andrew Waggott	Blue Tit	St Nicholas' Cemetery, Fenham	NZ224637	2006	6	
16	Andrew Waggott	Blue Tit	St John's Cemetery, Elswick	NZ224637	2006	17	
17	Andrew Waggott	Blue Tit	Crematorium, Benwell	NZ207653	2006	13	
18	Andrew Waggott	Blue Tit	Lemington Cemetery	NZ184655	2006	11	
19	Andrew Waggott	Blue Tit	Byker & Heaton Cemetery	NZ271668	2006	15	
20	Andrew Waggott	Blue Tit	Hollywood Avenue Cemetery	NZ245689	2006	12	
21	Andrew Waggott	Blue Tit	North Gosforth Cemetery	NZ240717	2006	14	
22							

Easy to search the records



Environmental Records
Information Centre
North East

By site boundary

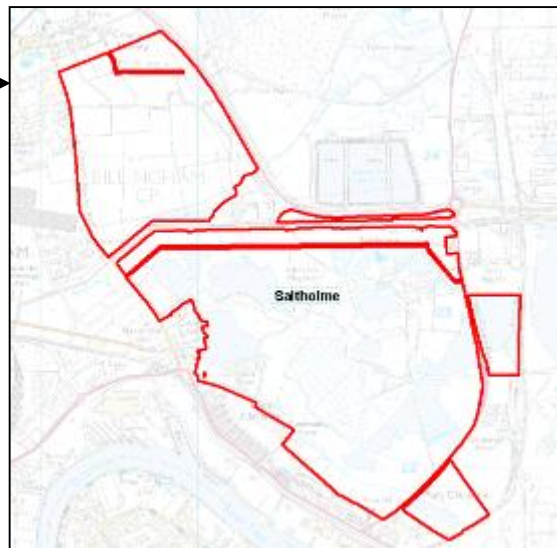

By grid square

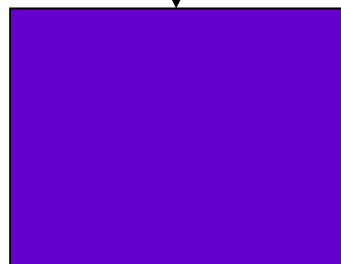

NZ2244

NZ1234

By species



By taxon group

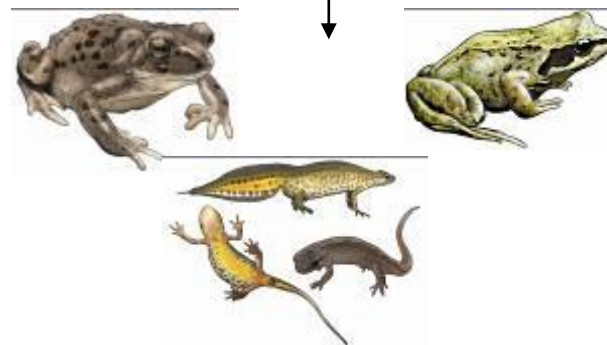

Who uses the information?

769 requests for data to inform
planning applications and
development



14 requests for ecological data to
inform biodiversity and conservation
projects across the region



Data supplied to inform **8**
academic research projects

Informed the work of **6** local authorities
and **1** government agency

How is the information used?

Examples of data uses:

Check whether protected species are present on a possible development site



Monitor change in species distribution.

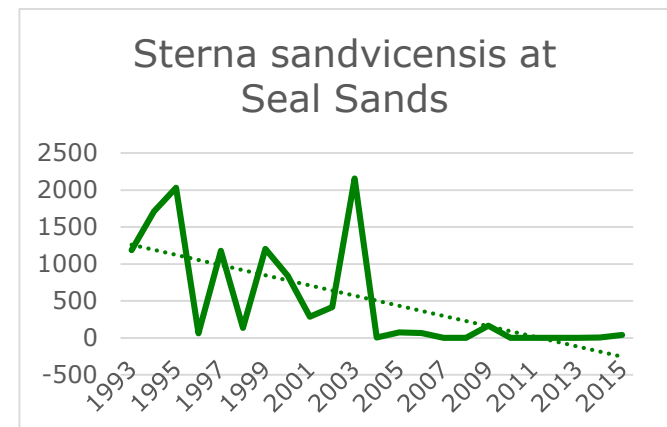

Monitor improvements / decline in species of conservation concern for a specific area

How is the information used?

Dragonflies and Damselflies of Northumberland and Durham

- Snapshot of Dragonflies and Damselflies of Northumberland and Durham
- Useful, easy read reference guide for all
- Encourages people to fill the gaps
- Importance of recording all species, common or rare
- Adds context to the records

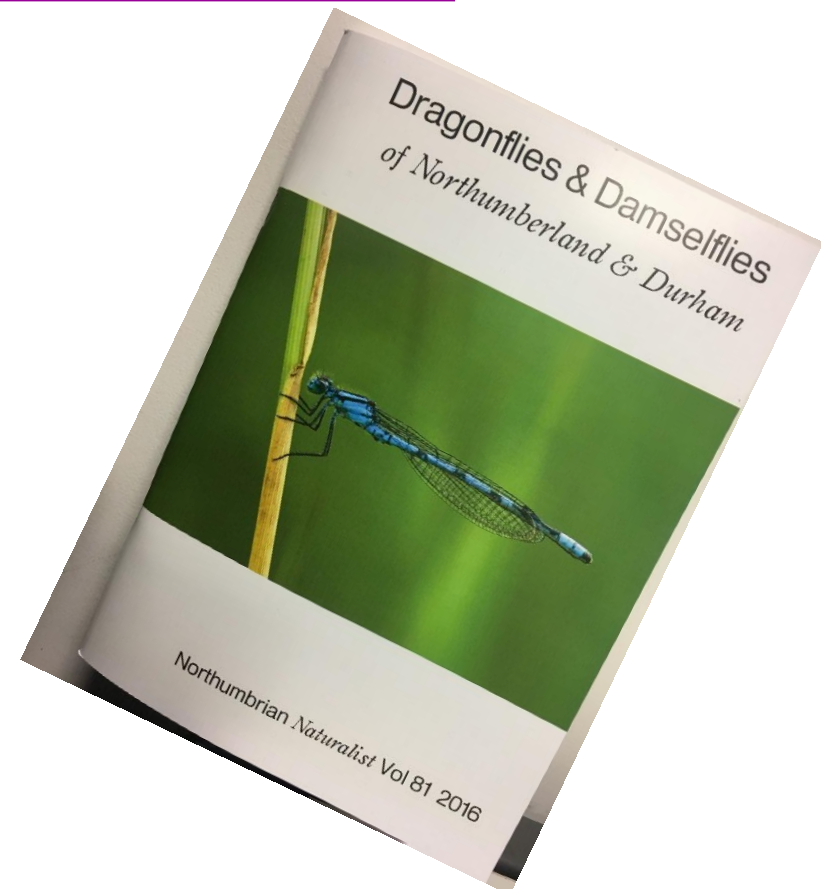

How is the information used?

Big Watch Weekend Whale & Dolphin Survey



Result = more comprehensive evidence base for whale, dolphin and porpoise conservation

How is the information used?



Environmental Records
Information Centre
North East

Buglife B-Lines Project



Analysed habitat data to identify flower-rich pollinator pathways, linking these in with networks in other regions.

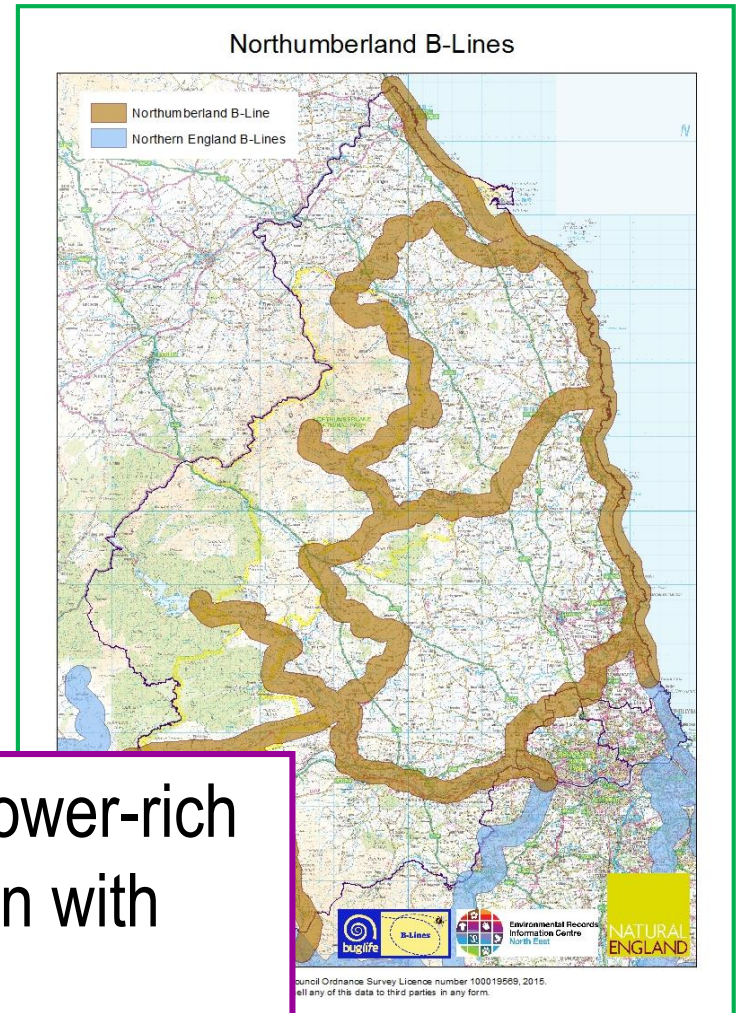

Anyone can help protect their local wildlife by recording it!

In your garden or on your way to work

We can assist – Small Grants Fund

Families & children



What should we record?



Environmental Records
Information Centre
North East

EVERYTHING!

Common or rare

Who knows what could be 'common' or rare in 25 years!

Plant, animal, fungus

Yellow-rumped warbler



Recorded by children
taking part in RSPB Big
Garden Birdwatch!

Or rabbit

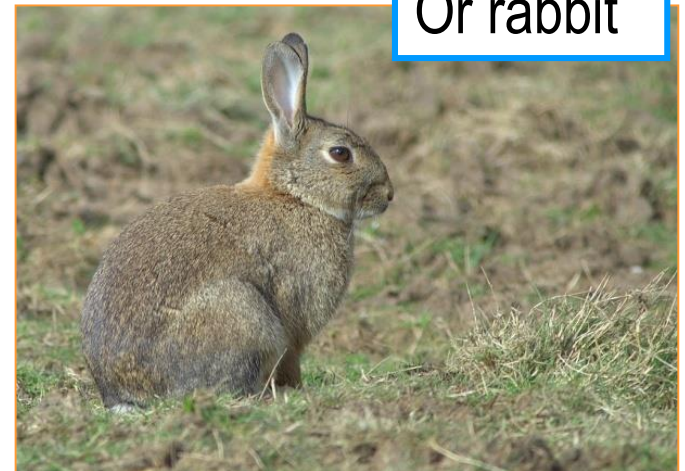

What should we record?



Environmental Records
Information Centre
North East

Fields signs count!

Fox scat



Molehill



Nests



Badger latrine



What's in it for me?



Environmental Records
Information Centre
North East



Easy way to make a real contribution to nature conservation

You don't need to be an expert

Help protect your local green spaces

Improve your species identification skills

Lots of public surveys to join in with

It's good fun!

You don't need to invest a huge amount of time



Assistance with recording



Environmental Records
Information Centre
North East

Species identification training

Annual Wildlife Recording
Conference

Small Grant Fund

Type up your records

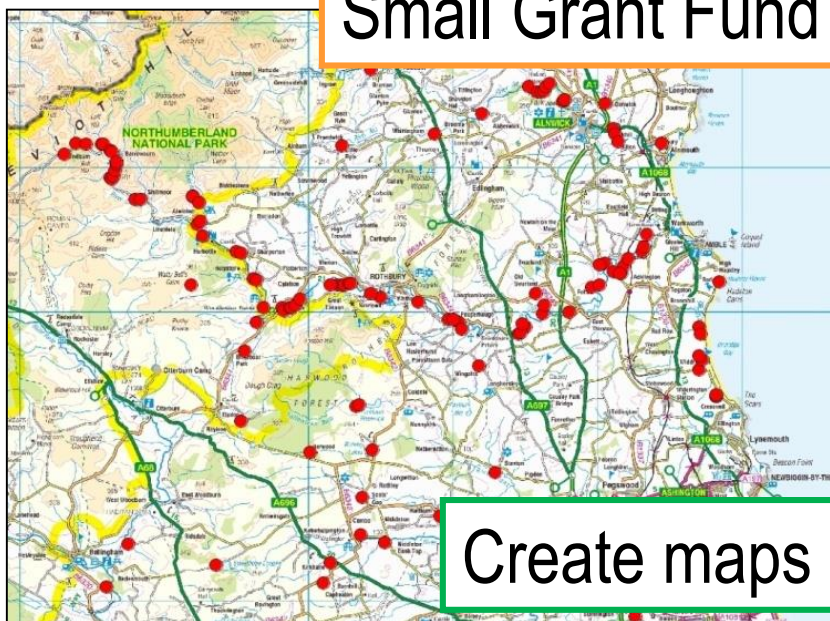

Create maps

Put you in touch with experts



Who shall I send my records to?



Environmental Records
Information Centre
North East

There are lots of groups, societies and schemes who collect wildlife sightings



This is fantastic but confusing!



Speak to us and we can help recommend, depending on your interest and knowledge.



Home

Welcome back Katherine.

Latest sightings

The following list of records includes verified records and those awaiting verification of species groups you are interested in which have been recently added in your area.

Species	Site name	Grid Ref	Date	Recorder
Hirundo rustica Barn Swallow		NU277043	06/04/2014	Lamb, Andrew
Riparia riparia Sand Martin		NZ205928	06/04/2014	Lamb, Andrew
Prunus spinosa Blackthorn	Acklington	NU235014	06/04/2014	Lamb, Andrew
Halichoerus grypus Grey Seal	Hadston Carrs	NU276002	06/04/2014	Lamb, Andrew
Inachis io Peacock		NZ310781	06/04/2014	Donnelly, Anne
<div>first prev 1 2 3 4 5 6 next last</div> <div>Showing records 1 to 5 of 322</div>				

Recent photos



Xanthorhoe fluctuata |
Garden Carpet



Capreolus capreolus |
Roe Deer



Apodemus sylvaticus |
Wood Mouse

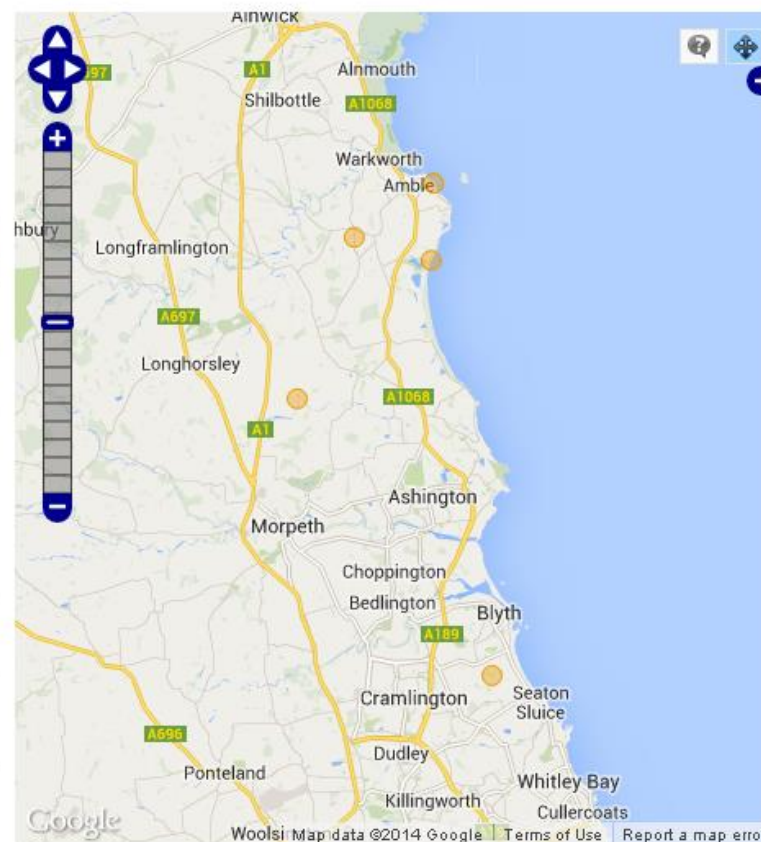

Enter a casual record

View

Edit

Date:

[Click here](#)

Select the date of the record.

Recorder name:

Pinnock, Katherine

Enter the recorder's name, if different

Species:

Enter the species name using * as a wildcard

Certainty:

How certain of this identification are you?

Sex:

Please indicate the sex of the organism, if recorded.

Identified by:

If anyone helped with the identification please enter their name here

Quantity:

Provide an indication of the abundance

Stage:

Please indicate the life stage of the organism, if recorded.

Photos

Upload photo(s)

Sensitivity

Is the record sensitive?: ☐

Blur record to:

none

This is the precision that the record will be shown at for public viewing

Location:

Provide the name of the site. Do not enter a postal address as the information you provide will be visible to others.

Enter a spatial reference:

British National Grid

Or search for a place on the map:

Search

Or simply click on your rough position on the map.

Habitat:

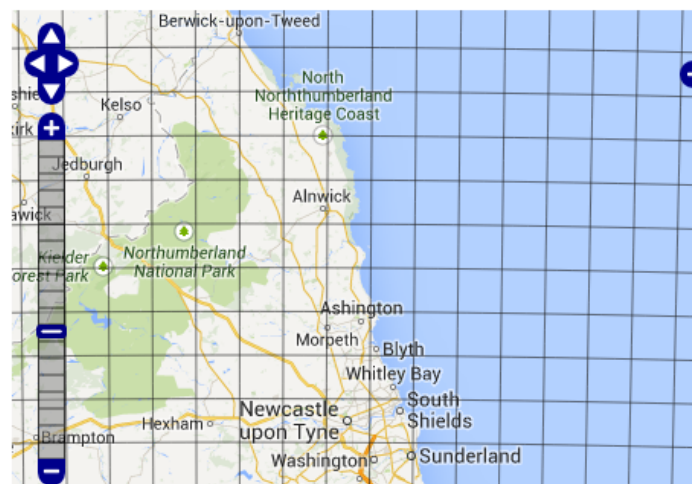

Find out which species people have been recording in the North East.

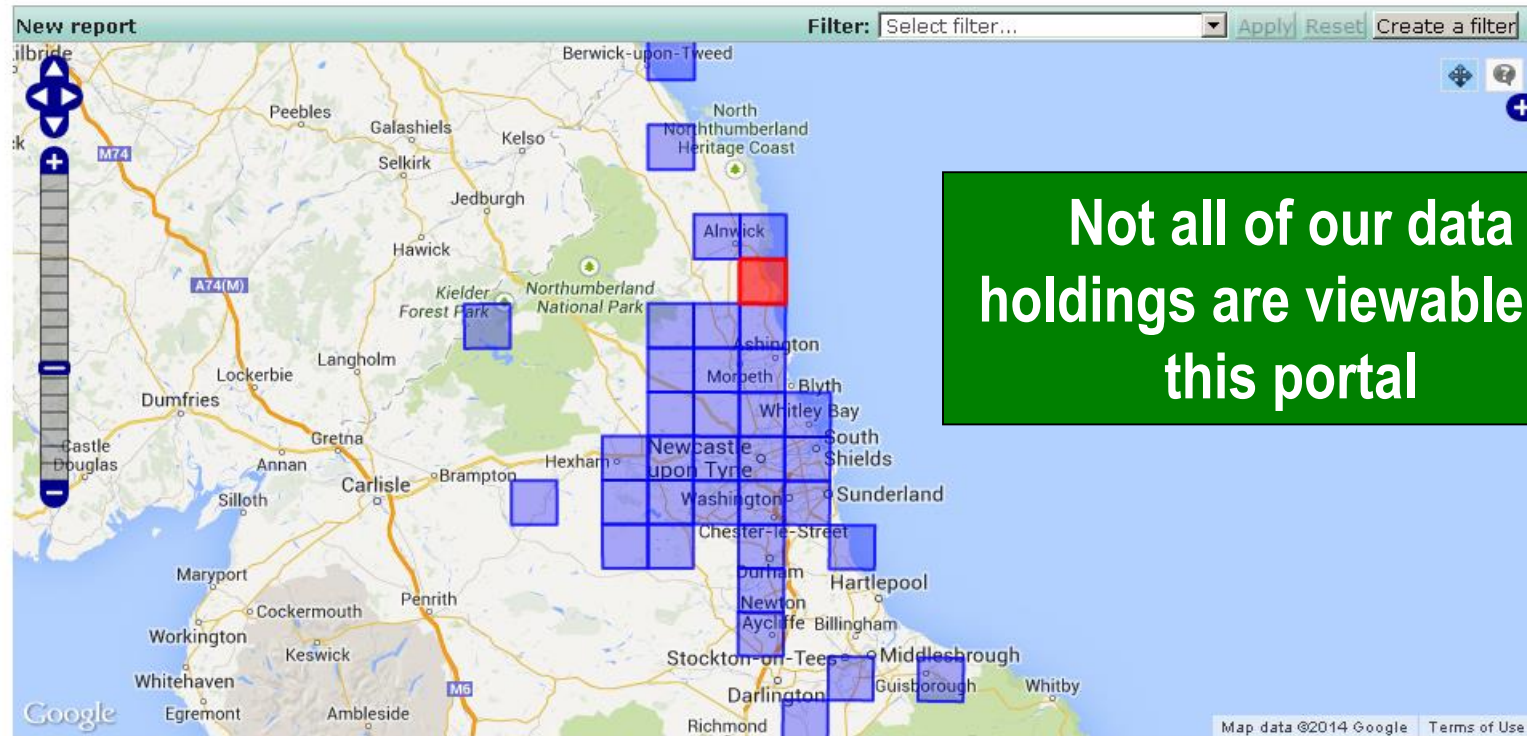

Records									
Species									
ID	Source	Species	Common Name	Taxon Group	Site name	Grid Ref	Date	Recorder	Images
56861	ERIC North East website records	Motacilla cinerea	Grey Wagtail	bird		NZ26625680	25/03/2014	Morrison, Shaun	
56851	ERIC North East website records	Aglais urticae	Small Tortoiseshell	insect - butterfly	Burdon Moor	NZ 21437 57137	24/03/2014	Shaun Morrison	
56850	ERIC North East website records	Oenanthe oenanthe	Northern Wheatear	bird	Burdon Mo	NZ 21437		Shaun	

Click the row to highlight the record on the map. Double click to zoom in.

Upload your photos!



Environmental Records
Information Centre
North East



Are the wildlife records we collate reliable?



Environmental Records
Information Centre
North East

Local and regional experts or County Recorders examine the records for accuracy

i.e. Is the date given for an observation credible in relation to the biology of the species?



Is sensitive species information kept safe?



Environmental Records
Information Centre
North East

- ❑ The recorder / recording group can impose any restrictions they like on the data
- ❑ Sensitive Species policy
- ❑ IT systems are secure and backed up daily



Last year's public events



Environmental Records
Information Centre
North East

Amphibian Identification at Big Waters

Birdsong ID

Wildlife photography

Summerhill Country Park Bioblitz

Brierdene Bioblitz

Bug hotel building

Big Watch Weekend

Fantastic Fungi, Castle Eden Dene

Winter tree identification, Castle Eden Dene



Take the
**City
Nature
Challenge**





How to Participate in the City Nature Challenge

April 24-27, 2020



1. Download the iNaturalist app & make an account.
2. April 24-27, take photos of **WILD** plants and animals to make observations.
3. Be careful using the automatic suggestions for species. Look for suggestions that say “seen nearby” AND “visually similar.” If you don’t see a suggestion that fits, it’s best to type in an ID (even a coarse ID like “plants” or “animals” or “fungus” is fine!) or leave that field blank.
4. Upload your observations to share with the iNaturalist community.
5. Learn more as your finds get identified, and help others by identifying their observations!
6. See how your city is doing by checking the leaderboard: citynaturechallenge.org/leaderboard. Results will be announced May 6!

For more information visit
citynaturechallenge.org



Any questions?

www.ericnortheast.org.uk

All of the records shared with ERIC
North East will be **put to good use**

Result: a more comprehensive
picture of the wildlife of the region

